While every care is taken to ensure the accuracy of this product, SunWater makes no representations or warranties about its accuracy, reliability, completeness or suitability for any particular purpose and disclaims all responsibility and all liability (including without limitation, liability in negligence) for all expenses, losses, damages (including indirect or consequential damage) and costs which you might incur as a result of the product being inaccurate or incomplete in any way and for any reason.

Document: S:\BW_WaterResources\projects\SW_Barker Barambah WSS\N-WBBR-04-01-01-EM 21BBA04 BJP Dam Hydrographic Survey\Drawings\ArcMap\256331-A.mxd
Printed: Wednesday, 05/10/2022 08:53:26 AM

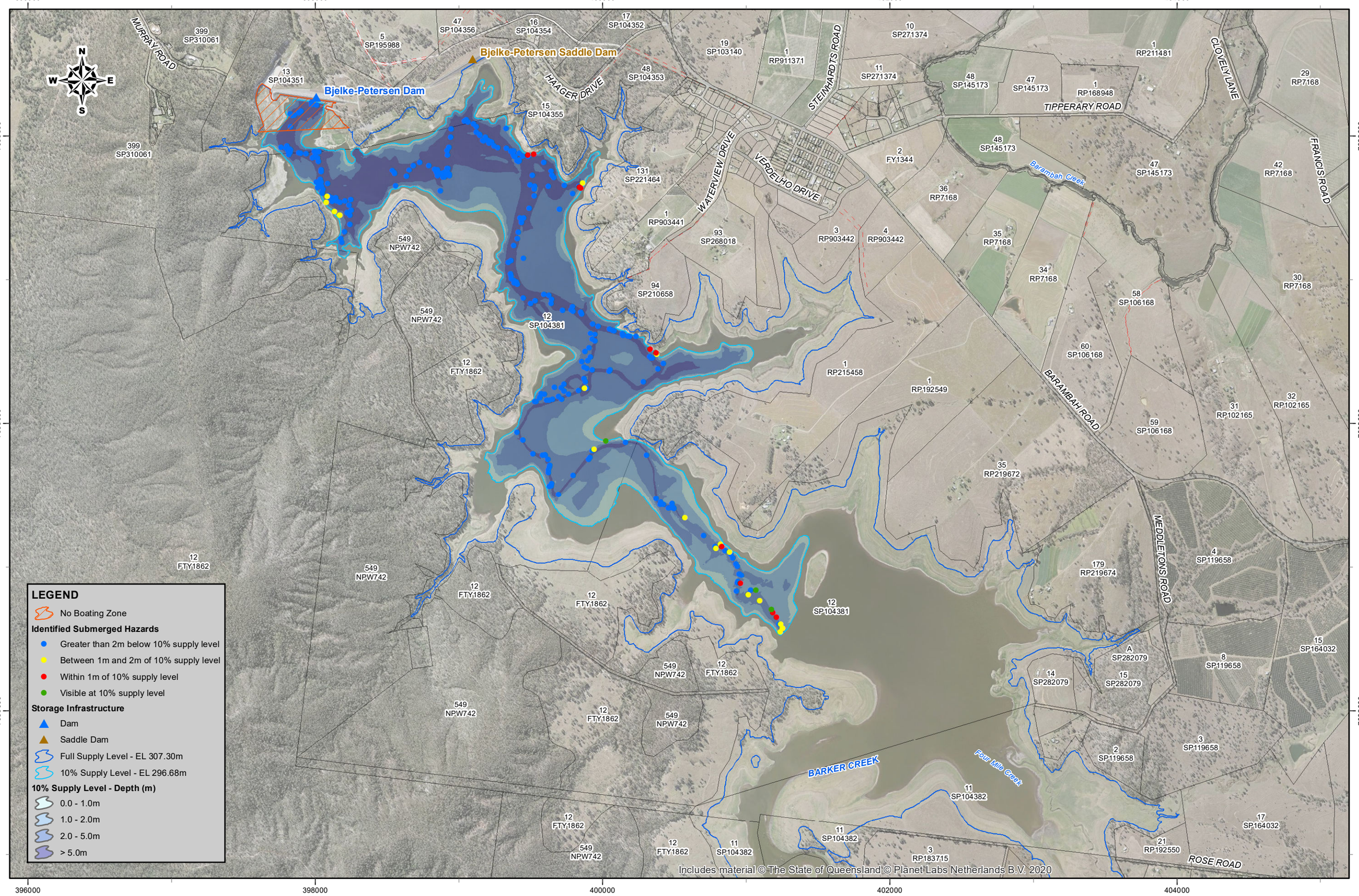

MAP PRODUCED BY:
SUNWATER LTD
TEL: (07) 3120 0000

REVISION				
05/10/22	A	ISSUED FOR USE	PM	DL
DATE		REMARKS	CKD	PSD

MAP INFORMATION
Projected Coordinate System: Mapping Grid of Australia (MGA2020), Zone 56.

SCALES (A3 SIZE)
0 250 500 750 1,000 1,250 m
1:25,000

DRAWN IDH	DESIGNED
CHECKED	CHECKED PM
APPROVED D. LARGE 5/10/2022	

sunwater
© SUNWATER LIMITED
ACN 131 034 985

BJELKE PETERSEN DAM
SUBMERGED HAZARDS
10% OF FULL SUPPLY LEVEL
EL 296.68m AHD

CONTRACT NUMBER	
DRAWING NUMBER 256331	REV. A
SHEET 1 OF 1	
DATE AUGUST 2022	